

ZP_HSQCEDTGP DMSO {C:\Bruker\TopSpin3.6.5} AMP 15

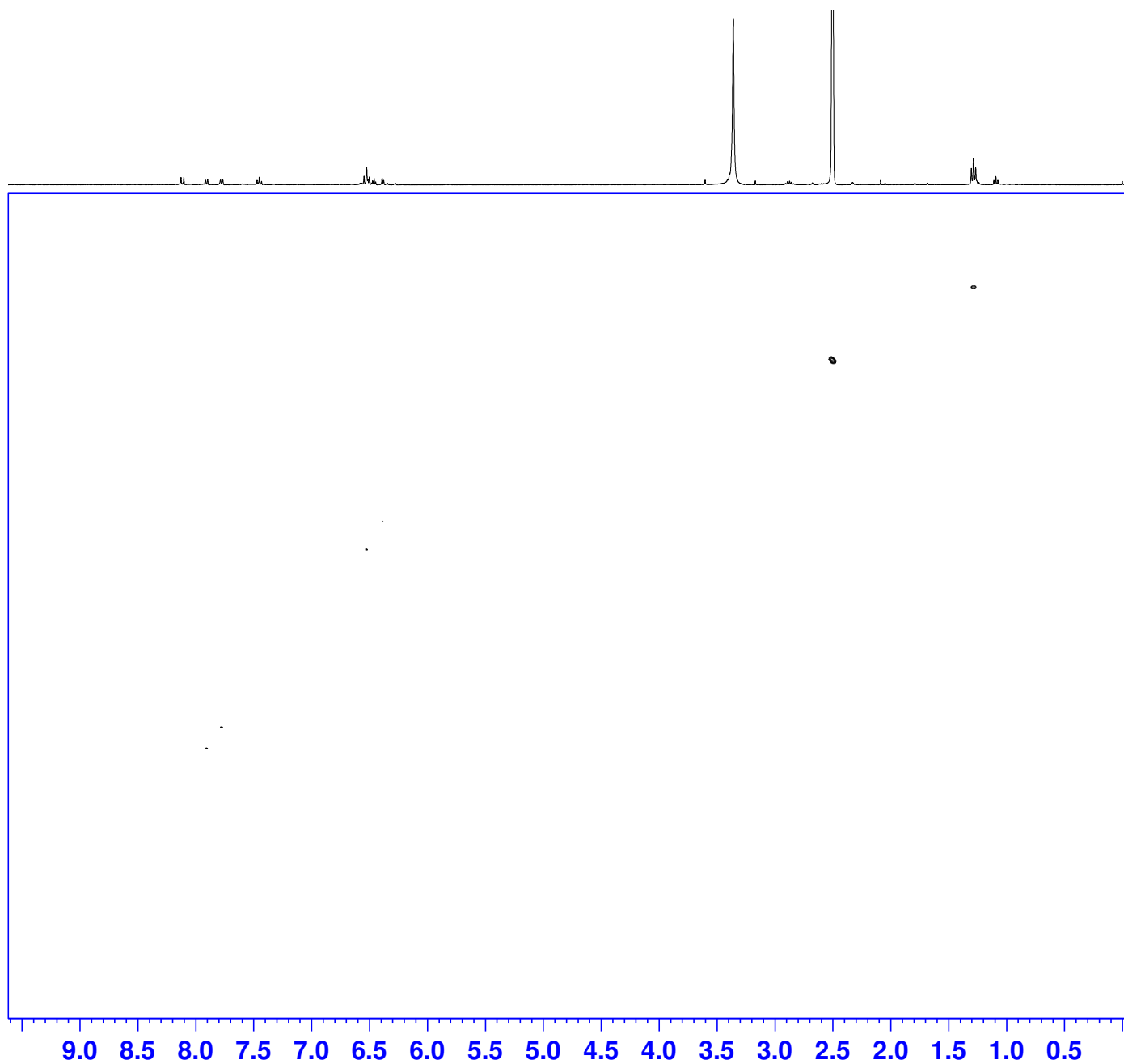

Current Data Parameters
NAME CCY_154_01-Check
EXPNO 13
PROCNO 1



F2 - Acquisition Parameters
Date_ 20231018
Time 23.10 h
INSTRUM spect
PROBHD Z108618_1022 (
PULPROG hsqcedetgp
TD 1024
SOLVENT DMSO
NS 20
DS 16
SWH 3906.250 Hz
FIDRES 7.629395 Hz
AQ 0.1310720 sec
RG 198.49
DW 128.000 usec
DE 6.50 usec
TE 298.3 K
CNST2 145.0000000
D0 0.00000300 sec
D1 1.50000000 sec
D4 0.00172414 sec
D11 0.03000000 sec
D16 0.00020000 sec
D21 0.00345000 sec
IN0 0.00002480 sec
TDav 1
ZGPTNS
SFO1 400.1318981 MHz
NUC1 1H
P1 14.00 usec
P2 28.00 usec
PLW1 14.03100014 W
SFO2 100.6228298 MHz
NUC2 13C
CPDPRG[2] garp
P3 10.00 usec
P4 20.00 usec
PCPD2 80.00 usec
PLW2 60.64099884 W
PLW12 0.94751000 W
GPNAM[1] SMSQ10.100
GPZ1 80.00 %
GPNAM[2] SMSQ10.100
GPZ2 20.10 %
P16 1000.00 usec
F1 - Acquisition parameters
TD 384
SFO1 100.6228 MHz
FIDRES 105.006721 Hz
SW 200.365 ppm
FnMODE Echo-Antiecho
F2 - Processing parameters
SI 1024
SF 400.1300027 MHz
WDW QSINE
SSB 2
LB 0 Hz
GB 0
PC 1.40
F1 - Processing parameters
SI 1024
MC2 echo-antiecho
SF 100.6127685 MHz
WDW QSINE
SSB 2
LB 0 Hz
GB 0