

ZP\_HSQCETGP DMSO {C:\Bruker\TopSpin3.6.5} AMP 14

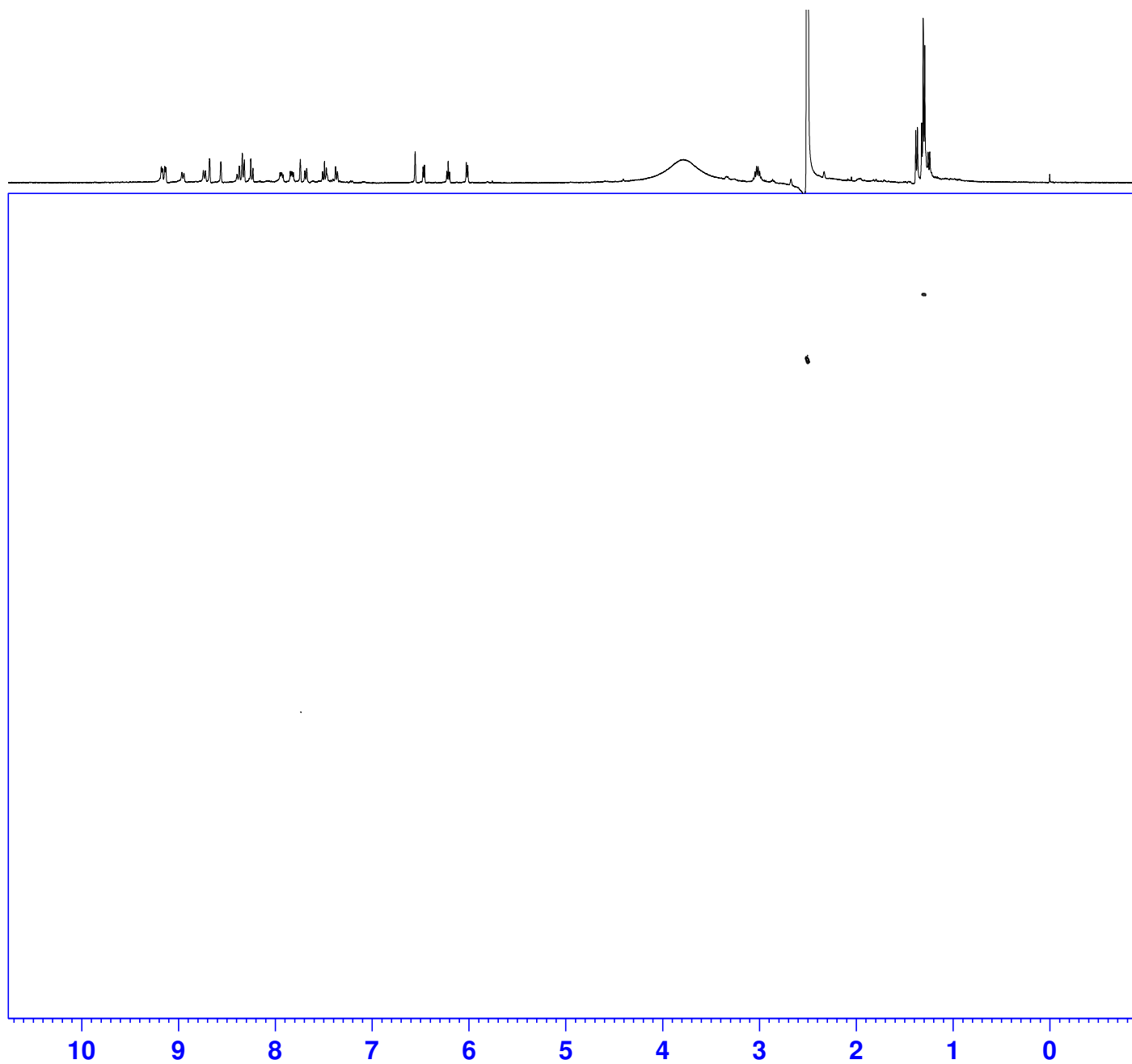

Current Data Parameters  
NAME CCY\_150\_02-All-Check2  
EXPNO 13  
PROCNO 1



F2 - Acquisition Parameters  
Date\_ 20231106  
Time 5.35 h  
INSTRUM spect  
PROBHD Z108618\_1022 (  
PULPROG hsqcetgp  
TD 2048  
SOLVENT DMSO  
NS 20  
DS 16  
SWH 4672.897 Hz  
FIDRES 4.563376 Hz  
AQ 0.2191360 sec  
RG 198.49  
DW 107.000 usec  
DE 6.50 usec  
TE 298.0 K  
CNST2 145.0000000  
D0 0.00000300 sec  
D1 1.50000000 sec  
D4 0.00172414 sec  
D11 0.03000000 sec  
D16 0.00020000 sec  
D21 0.00345000 sec  
IN0 0.00002480 sec  
TDav 1  
ZGPTNS  
SFO1 400.1319696 MHz  
NUC1 1H  
P1 14.00 usec  
P2 28.00 usec  
PLW1 14.03100014 W  
SFO2 100.6228298 MHz  
NUC2 13C  
CPDPRG[2] garp  
P3 10.00 usec  
P4 20.00 usec  
PCPD2 80.00 usec  
PLW2 60.64099884 W  
PLW12 0.94751000 W  
GPNAM[1] SMSQ10.100  
GPZ1 80.00 %  
GPNAM[2] SMSQ10.100  
GPZ2 20.10 %  
P16 1000.00 usec  
F1 - Acquisition parameters  
TD 384  
SFO1 100.6228 MHz  
FIDRES 105.006721 Hz  
SW 200.365 ppm  
FnMODE Echo-Antiecho  
F2 - Processing parameters  
SI 2048  
SF 400.1300016 MHz  
WDW QSINE  
SSB 2  
LB 0 Hz  
GB 0  
PC 1.40  
F1 - Processing parameters  
SI 1024  
MC2 echo-antiecho  
SF 100.6127685 MHz  
WDW QSINE  
SSB 2  
LB 0 Hz  
GB 0